Lillies of France
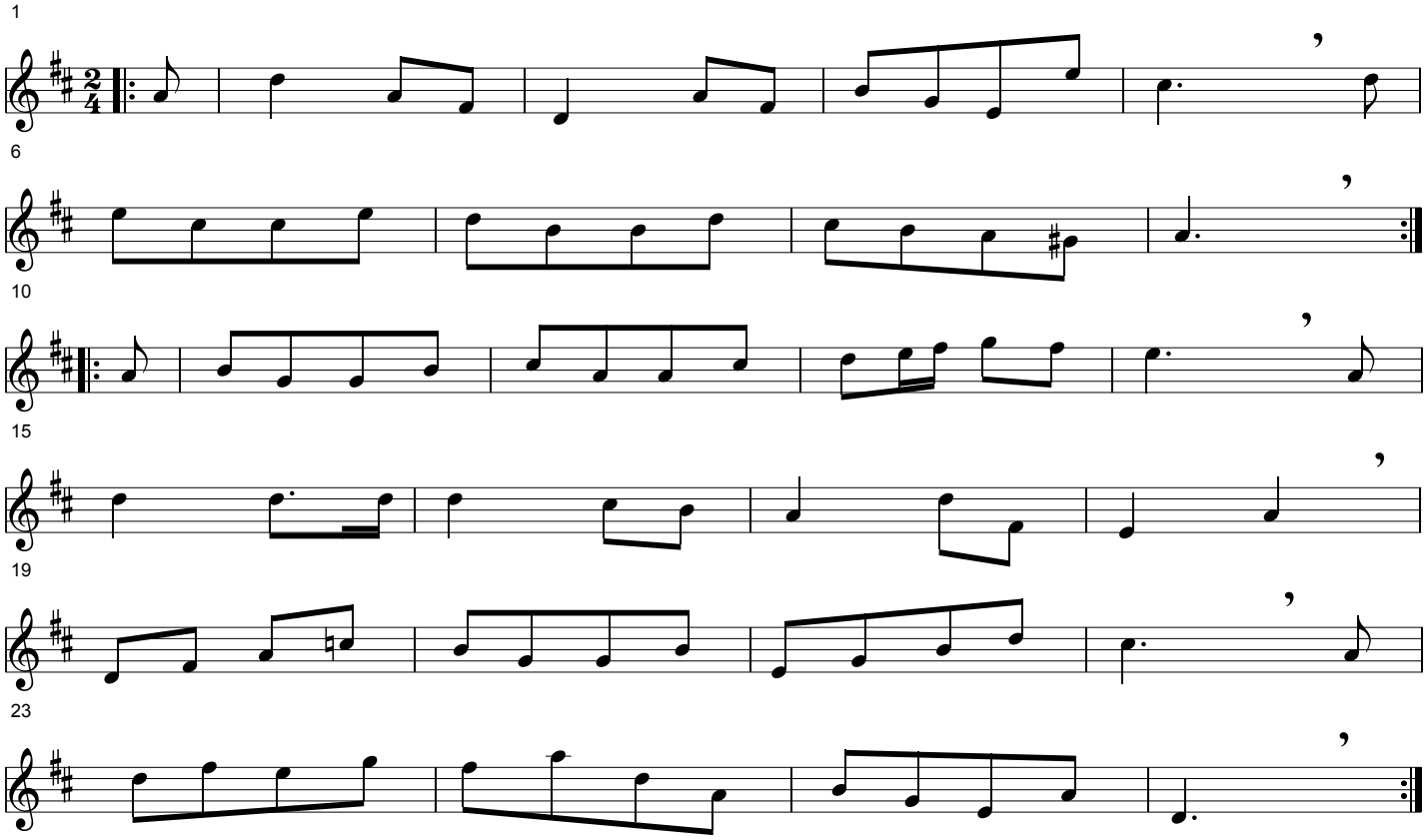
Edward Murphey copybook, 1790